

<b>Titel:</b>	<b>Rauhreif-Walzer - getragener Walzer (um 1995)</b>
<b>Quelle:</b>	Das Musikstück stammt vom Volksmusikanten und diatonischen Harmonikaspieler Hans Matheis (*24.06.1934, †15.09.2006) aus Oberpolling, Gemeinde Fürstenstein (Lkr. Passau). Seine Tochter Wera Matheis überließ mir die Melodien zur Bearbeitung. Die Stücke dürfen gemafrei aufgeführt werden, die jeweiligen Rechte verbleiben bei den o.g. Person. Eine Nutzung der Stücke für kommerzielle Zwecke bedarf der Zustimmung der Rechteinhaber (Wera Matheis, weramatheis@icloud.com).
<b>Komponist:</b>	<b>Hans Matheis (1934–2006), Volksmusikant aus Oberpolling/Lkr. Passau</b>
<b>Arrangeur / Bearbeitung:</b>	<b>Josef Wimmer</b>
<b>Besetzung:</b>	<b>Verschiedene Saiteninstrumente, auch zweistimmig spielbar</b> (Noten für Diatonische Harmonika sind im Heft „Pollinger-Marsch“ bei Harmonika Pauli – Grainet, E-Mail: <a href="mailto:info@harmonika-pauli.de">info@harmonika-pauli.de</a> , Telefon: 0160 92850505 erschienen)

	Direktion		Horn in Es		Schlagzeug
	Piccolo		2. Horn in Es		große Trommel
	Flöte in C		3. Horn in Es		kleine Trommel
	2. Flöte in C		4. Horn in Es		Pauken
	1. Oboe		Horn in F		Lyra
	2. Oboe		2. Horn in F		Glockenspiel
	1. Fagott		3. Horn in F		Xylophon
	2. Fagott		4. Horn in F	X	Akkordeon
	Kontrafagott		1. Tenorhorn in B		Bandoneon
	1. Klarinette in Es = 1. Klarinette in B		2. Tenorhorn in B (Mel.)		Harmonium
X	Klarinette in C, Nebenstimme in C (Akkordeon)		2. Tenorhorn in B		Klavier
	Klarinette in B (hoch) = Es-Klarinette (Melodie)		3. Tenorhorn in B	x	Nachschlaggeige
X	Klarinette in B, Nebenstimme in B		4. Tenorhorn in B	x	Nachschlagbratsche
	2. Klarinette in B		Tenorhorn/Posaune in B	X	1. Stimme/Violine
	3. Klarinette in B		Bariton/Posaune in C	X	2. Stimme/Violine
	Sopransaxophon		Bariton in B	X	3. Stimme/Violine <small>ad lib.</small>
	2. Tenorsaxophon in B		1. Posaune in C	X	Viola (3. Stimme) <small>ad lib.</small>
	Baritonsaxophon in Es		2. Posaune in C	X	Cello (Nebenstimme) <small>ad lib.</small>
	1. Flügelhorn in B = 1. Trp		3. Posaune in C	X	Kontrabass/Begleitung
	2. Flügelhorn in B = 2. Trp		4. Posaune in C	X	Kontrabass
	3. Flügelhorn in B		1. Posaune in B	X	Diskantzither (Nebenstimme) <small>ad lib.</small>
	Flügelhorn in		3. Posaune in B	X	Altzither (Nebenstimme) <small>ad lib.</small>
	1. Trompete in B = 1. Flü		4. Posaune in B		Nebenstimme
	2. Trompete in B = 2. Flü		1. Basstrompete in B		Gitarre
	Trompete in B (3. St.) (ad lib)		2. Basstrompete in B		Sopranino
	4. Trompete in B		1. Basstrompete in C		Sopranblockflöte
	Begleittrumpeten in B		2. Basstrompete in C		Altblockflöte
	Begleittrumpete in B		Tuba in C (hoch)		Tenorblockflöte
	1. Trompete in		Tuba in C (tief)		Bassblockflöte
	2. Trompete in		1. Tuba in B	X	Altzither (3. Stimme)
	1. Trompete in Es		Tuba in Es	X	Begleitung in C
	2. Trompete in Es		Tuba in B		Liedblatt (Gesang)

# Rauhreif-Walzer - 2-3 Melodieinstrumente mit Begleitung - Spielhinweise:

1. Bei den meisten Ausgaben ergibt sich folgende Stimmverteilung:

## a) Melodiestimmen

- 1. Stimme: mögliche Instrumente: Hackbrett, Diskant-Zither, (Block-)Flöte, Violine
- 2. Stimme: mögliche Instrumente: Hackbrett, Diskant-Zither, (Block-)Flöte, Violine
- 3. Stimme: mögliche Instrumente: Hackbrett, Diskant-Zither, Altzither, Blockflöte, Violine, Viola

Die Artikulationszeichen gelten in erster Linie für die Streicher und Bläser.

## b) Begleitstimmen

Vorschlag: Kontrabass, Cello

Nachschlag: Akkordeon, Gitarre, Harfe, Violine, Bratsche

## c) Nebenstimme

z.B. (Tenorblock-) Flöte, C - Klarinette, Akkordeon, B - Klarinette, Cello, Diskant-, Altzither

Mindestbesetzung: 1. und 2. Stimme, Begleitung

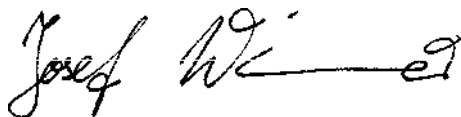

Josef Wimmer, Büchlberg

♩. = 56

**A**

1. Stimme/Violine 1  
(verschiedene Saiteninstrumente)

2. Stimme/Violine 2  
(verschiedene Saiteninstrumente)

3. Stimme/Violine 3  
(verschiedene Saiteninstrumente)

Nebenstimme in C  
(verschiedene Saiteninstrumente)

Begleitung/Kontrabass  
(verschiedene Saiteninstrumente)

7

1. St.

2. St.

3. St.

Nebenstimme

Begl./ Bass

15

1. St.

2. St.

3. St.

Nebenstimme

Begl./ Bass

24

1. St.

2. St.

3. St.

Nebenstimme

Begl./ Bass

Am G A A7

31

ad lib. unten

**B** 2.x

1. St.

2. St.

3. St.

Nebenstimme

Begl./ Bass

D A

2.x ad lib. (2. Viol = 2. Stimme)

37

1. St.

2. St.

3. St.

Nebenstimme

Begl./ Bass

E7

45

1. 2.

1. St.

2. St.

3. St.

Nebenstimme

Begl./ Bass

"Ton e" unisono

53

**BB** 2.x ad lib. 8va

1. St.

2. St.

3. St.

Nebenstimme

Begl./ Bass

2.x ad lib. 8va

2.x spielen, ad lib. 8va

2.x

A E7

61

1.

1. St.

2. St.

3. St.

Nebenstimme

Begl./ Bass

69 AA

1. St.

2. St.

3. St.

Nebenstimme

Begl./Bass

ad lib.

A D A A<sup>7</sup>

77

1. St.

2. St.

3. St.

Nebenstimme

Begl./Bass

G D A<sup>7</sup>

85

1. St.

2. St.

3. St.

Nebenstimme

Begl./Bass

spielen

D A A<sup>7</sup>

93

1. St.

2. St.

3. St.

Nebenstimme

Begl./Bass

G D Am G

101

ad lib. unten

C

1. St.

2. St.

3. St.

Nebenstimme

Begl./Bass

A A7 D G C

ad lib. = 2. Stimme/2. Viol

108

1. St.

2. St.

3. St.

Nebenstimme

Begl./Bass

D7 G

ad lib. = 1. Viol/  
1. Stimme oktaviert

115

1. St.

2. St.

3. St.

Nebenstimme

Begl./Bass

D7

G

121

loco

1. St.

loco

2. St.

loco

3. St.

ad lib. = 2. Stimme/2. Viol

Nebenstimme

ad lib.

Begl./Bass

G

C

D7

G

128

1. St.

loco

2. St.

loco

3. St.

ad lib. = 1. Viol/  
1. Stimme oktaviert

Nebenstimme

spielen

Begl./Bass

D7

134

1. St.

2. St.

3. St.

Nebenstimme

Begl./Bass

spielen

ad lib.

G

C

141

1. St.

2. St.

3. St.

Nebenstimme

Begl./Bass

spielen

D7

G

147

1. St.

2. St.

3. St.

Nebenstimme

Begl./Bass

D7

G

153

1. St.

2. St.

3. St.

Nebenstimme

Begl./Bass

158

1. St.

2. St.

3. St.

Nebenstimme

Begl./Bass

164

1. St.

2. St.

3. St.

Nebenstimme

Begl./Bass

1. Stimme/Violine 1 (verschiedene Saiteninstrumente)

# Rauhreif-Walzer

Musik: Hans Matheis (1934-2006)

Bearb.: Josef Wimmer

♩. = 56

**A**

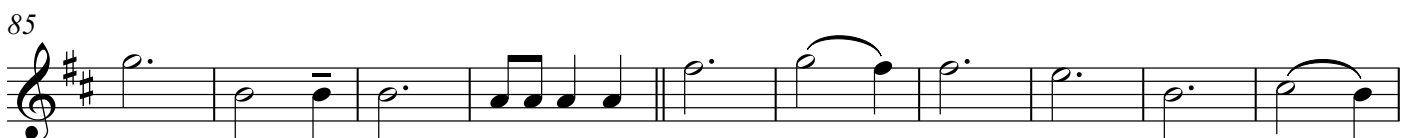
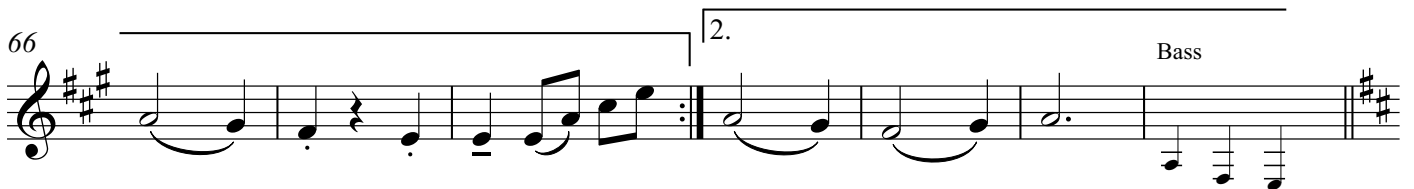
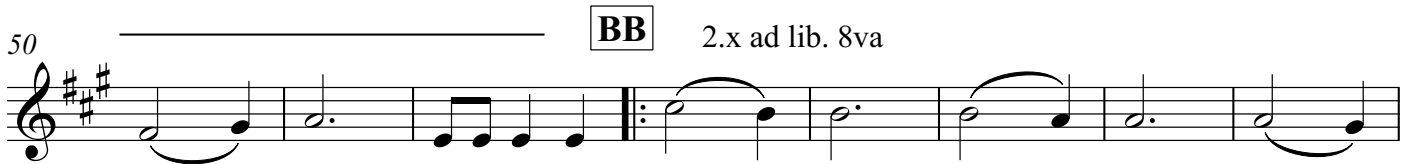

2. Stimme/Violine 2 (verschiedene Saiteninstrumente)

Musik: Hans Matheis (1934-2006)

Bearb.: Josef Wimmer

$\text{♩} = 56$

# Rauhreif-Walzer

**A**

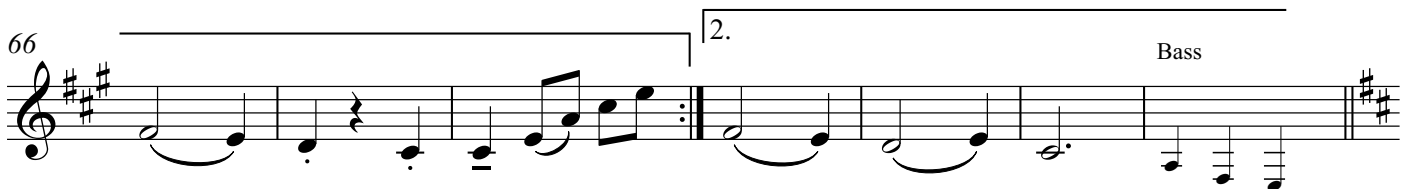
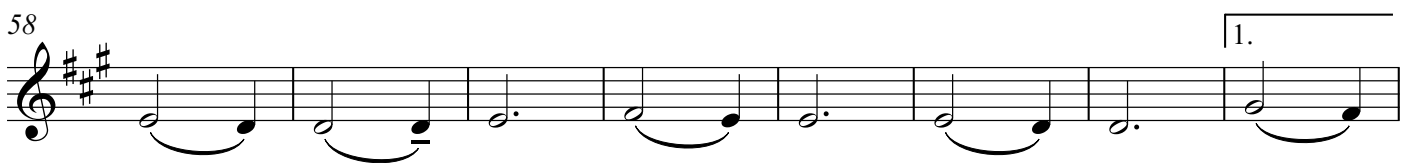
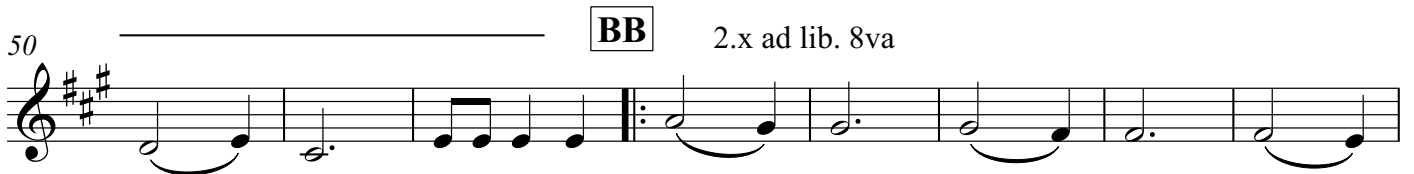
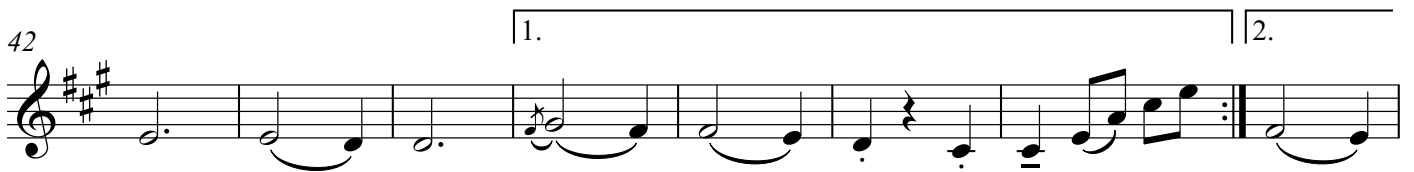
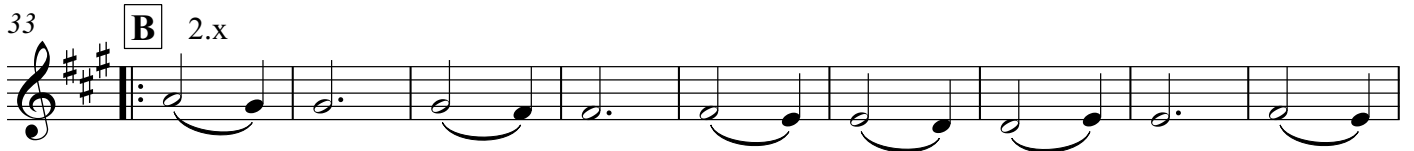

3. Stimme/Violine 3 (verschiedene Saiteninstrumente)

# Rauhreif-Walzer

Musik: Hans Matheis (1934-2006)

Bearb.: Josef Wimmer

$\text{♩} = 56$

**A**

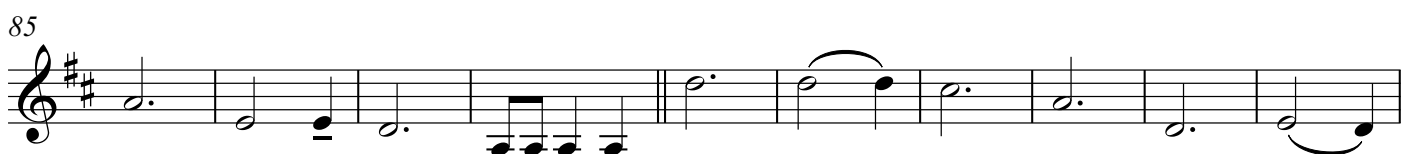
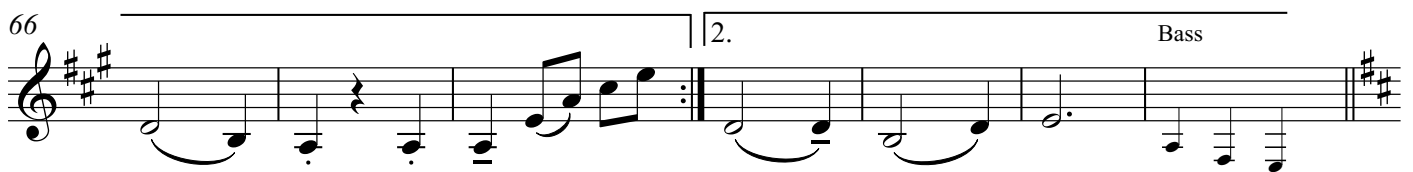
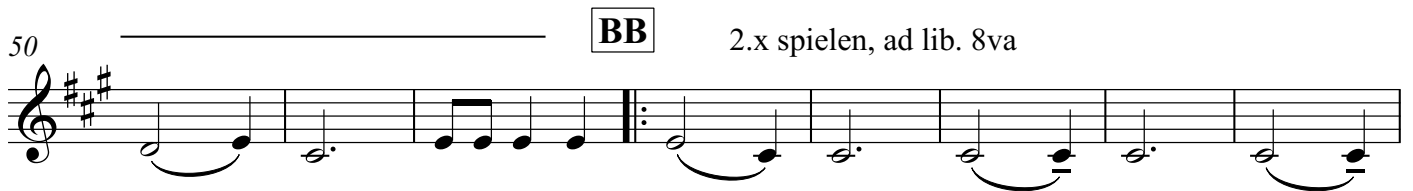
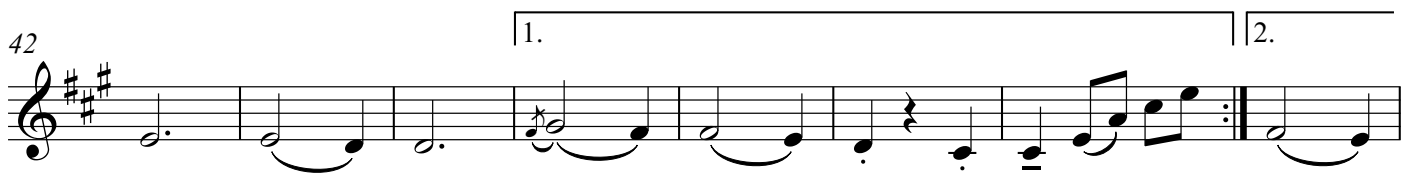
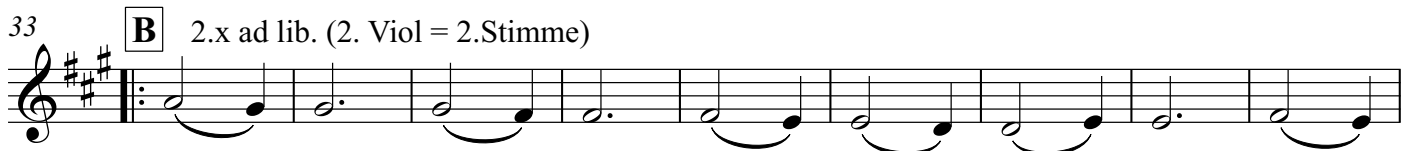

3. Stimme/Viola (verschiedene Saiteninstrumente)

# Rauhreif-Walzer

Musik: Hans Matheis (1934-2006)

Bearb.: Josef Wimmer

♩. = 56

**A**

13

23 *ad lib. unten*

33 **B** 2.x ad lib. (1. Viol-oktaviert = 1. Stimme)

42

1. | 2.

50 **BB** 2.x spielen, ad lib. 8va

58

1.

66

2. Bass

73 **AA**

85

3. Stimme/Viola (verschiedene Saiteninstrumente)

2

ad lib. unten

95

105 **C** ad lib. = 1. Stimme/1. Viol. oktaviert

114

121

129

134

142

149

157

ad lib. unten

163

3. Stimme/Altzither (verschiedene Saiteninstrumente)

# Rauhreif-Walzer

Musik: Hans Matheis (1934-2006)

Bearb.: Josef Wimmer

♩. = 56

**A**

13

23 ad lib. unten

33 **B** 2.x ad lib. (2. Viol = 2.Stimme)

42

50 **BB** 2.x spielen, ad lib. 8va

58

66 Bass

**AA**

85

95 ad lib. unten

105 ad lib. = 1. Viol/  
1. Stimme oktaviert

C ad lib. = 2. Stimme/2. Viol

114

121 ad lib. = 1. Viol/  
1. Stimme oktaviert

ad lib. = 2. Stimme/2. Viol

129

134 CC spielen

Bass

142

149

157

163

Begleit-Violine (verschiedene Saiteninstrumente)

2

95

105 C

114

121

129

134 CC

142

149

157

163

Begleit-Viola (verschiedene Saiteninstrumente)

♩. = 56

# Rauhreif-Walzer

Musik: Hans Matheis (1934-2006)

Bearb.: Josef Wimmer

**A**

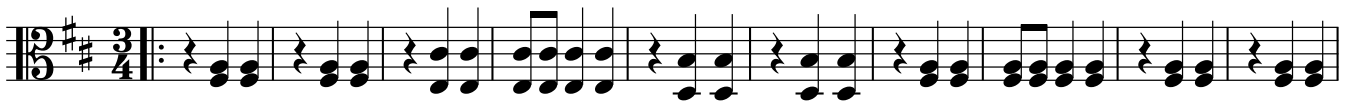

11

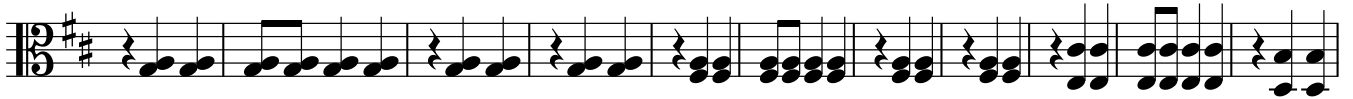

22

33

**B**

42

53

**BB**

63

73

**AA**

85

Begleitung in C (verschiedene Saiteninstrumente)

# Rauhreif-Walzer

Musik: Hans Matheis (1934-2006)

Bearb.: Josef Wimmer

$\text{♩} = 56$

**A** D A A<sup>7</sup> G D

11 A<sup>7</sup> D A A<sup>7</sup>

21 G D Am G A A<sup>7</sup> D

33 **B**A E<sup>7</sup>

42 1. A 2. A

53 **BB** A E<sup>7</sup>

63 1. A 2. A 1

73 **AA** D A A<sup>7</sup> G D A<sup>7</sup>

85 D A A<sup>7</sup> G

## Begleitung in C (verschiedene Saiteninstrumente)

95 D Am G A D

105 C G C D7 G

114 D7 G

121 G C D7 G

129 D7

134 G CC G C D7

142 G D7

149 G G C

157 D7 G

163 D7 G

$\text{♩} = 56$

2.x

# Rauhreif-Walzer

Nebenstimme in C (verschiedene Saiteninstrumente)

2

73 **AA** ad lib.

81

88 spielen

96

102 **C** 16

121 ad lib.

128 spielen

136 **CC** ad lib.

143 spielen

151

158

164

# Rauhreif-Walzer

♩. = 56

Nebenstimme in B (verschiedene Saiteninstrumente)

2

73 **AA** ad lib.

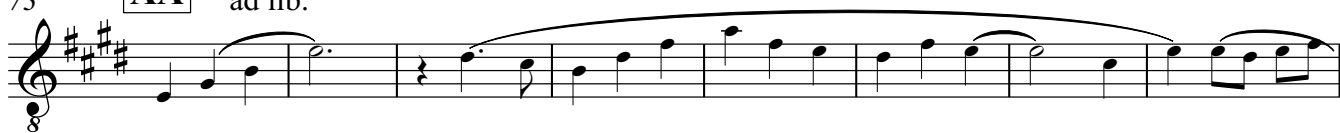

81

88 spielen

96

102 **C** 16

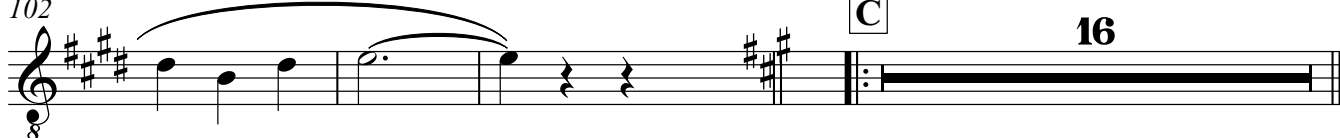

121 ad lib.

128 spielen

136 **CC** ad lib.

143 spielen

151

158

164

♩. = 56

# Rauhreif-Walzer

**A** 2.x

8

15

23

30 **B** 1 2.x

37

45 1. 2.

53 **BB** 1 2.x

62 1.

68 2. Bass

Diskantzither/Nebenstimme (verschiedene Saiteninstrumente)

2

73 **AA** ad lib.

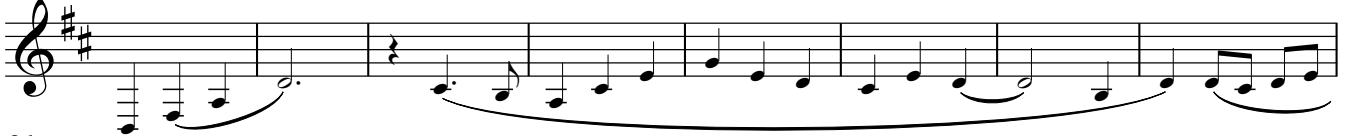

♩. = 56

# Rauhreif-Walzer

Altzither/Nebenstimme (verschiedene Saiteninstrumente)

2

81

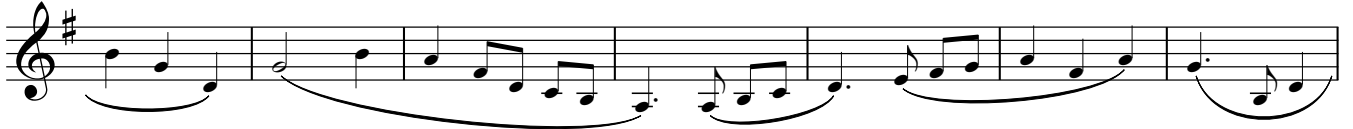

88

spielen

96

102

C

16

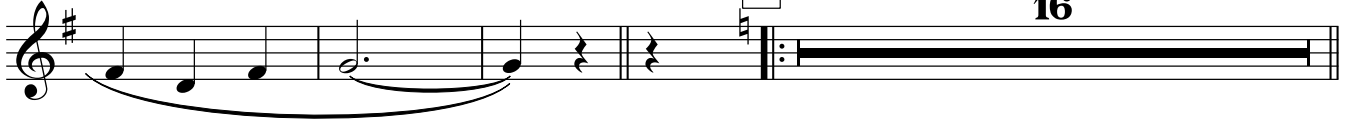

121 ad lib.

128

spielen

136

CC

ad lib.

143

spielen

151

158

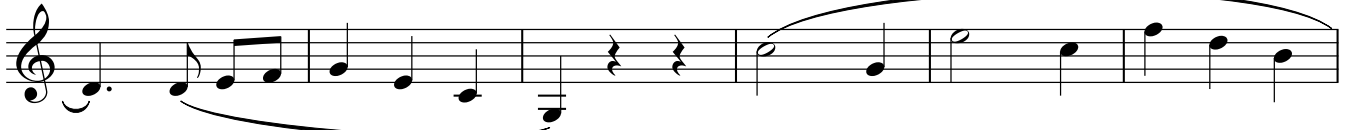

164

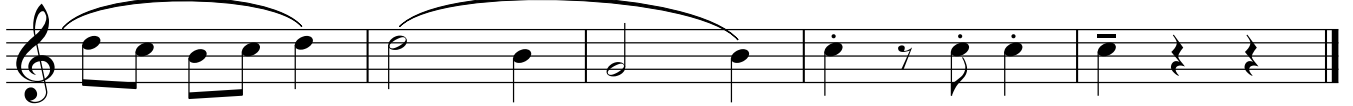

# Rauhreif-Walzer

♩. = 56

8

A 2.x

8

15

23

30

B 1 2.x

37

45

1 2.

53

BB 1 2.x

61

1.

67

2. Bass

Nebenstimme/Violoncello (verschiedene Saiteninstrumente)

2

73 **AA** ad lib.

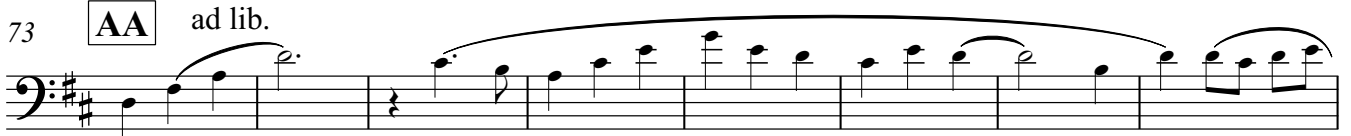

81

88 *spielen*

96

102 **C** 16

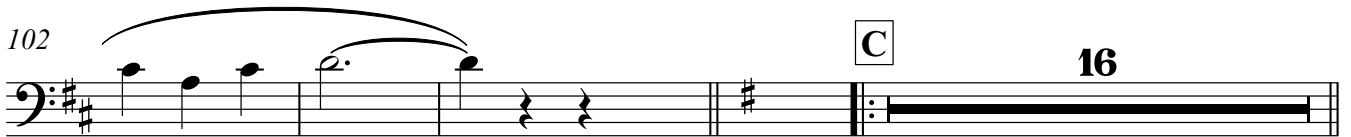

121 ad lib.

128 *spielen*

136 **CC** ad lib.

143 *spielen*

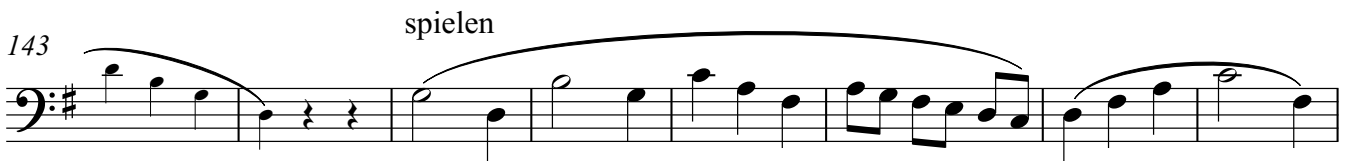

151

158

164

Kontrabass (verschiedene Saiteninstrumente)

♩. = 56

# Rauhreif-Walzer

Musik: Hans Matheis (1934-2006)

Bearb.: Josef Wimmer

**A**

11

19

26

33

**B**

1.

2.

42

53

**BB**

1.

2.

63

73

**AA**

Kontrabass (verschiedene Saiteninstrumente)

2  
85

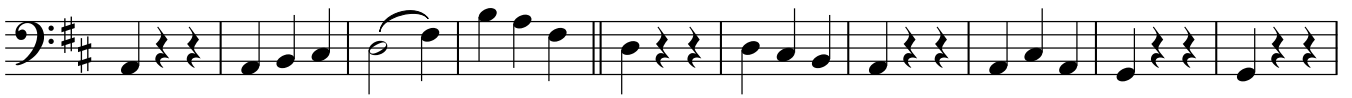

95

105

C

114

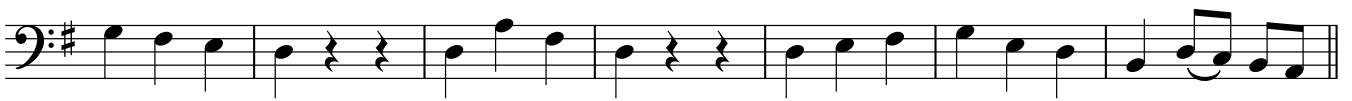

121

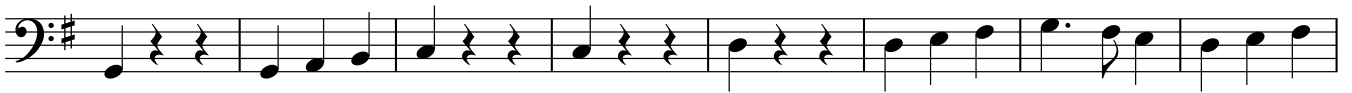

129

CC

136

144

153

161

# Rauhreif-Walzer

Musik: Hans Matheis (1934-2006)

Bearb.: Josef Wimmer

♩. = 56

1. **A** D A A<sup>7</sup> G D

11 A<sup>7</sup> D

19 A A<sup>7</sup> G D

26 Am G A A<sup>7</sup> D

33 **B** A E<sup>7</sup>

1. | 2. "Ton e" unisono

42 A A

53 **BB** A E<sup>7</sup>

63 1. A 2. A

73 **AA** D A A<sup>7</sup> G D A<sup>7</sup>

Begleitung/Kontrabass (verschiedene Saiteninstrumente)

2

85

Chords: D, A, A7, G

95

Chords: D, Am, G, A, A7, D

105

Chords: G, C, D7, G

114

Chords: D7, G

121

Chords: G, C, D7, G

129

Chords: D7, G

136

Chords: G, C, D7, G

144

Chords: D7, G

153

Chords: G, D7, G

161

Chords: D7, G

95 D Am G A A7 D

105 C G C D7 G

114 D7 G

121 G C D7 G

129 D7

134 G CC G C D7

Bass

142 G D7

148 G G C

156 D7 G

162 D7 G